

NUMBER	DIRECTION	DISTANCE
L1	N 0° 30' 0" E	1,200.00'
L2	N 0° 30' 0" E	1,200.00'
L3	N 82° 10' 0" E	2,000.00'
L4	N 82° 10' 0" E	2,000.00'
L5	N 0° 30' 0" E	1,199.99'
L6	N 0° 30' 0" E	1,199.99'
L7	N 0° 30' 0" E	1,199.99'
L8	N 82° 10' 0" E	2,000.00'
L9	N 82° 10' 0" E	2,000.00'
L10	N 0° 30' 0" E	1,199.99'
L11	N 0° 30' 0" E	1,199.99'

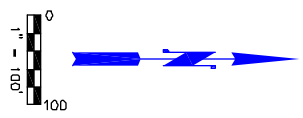
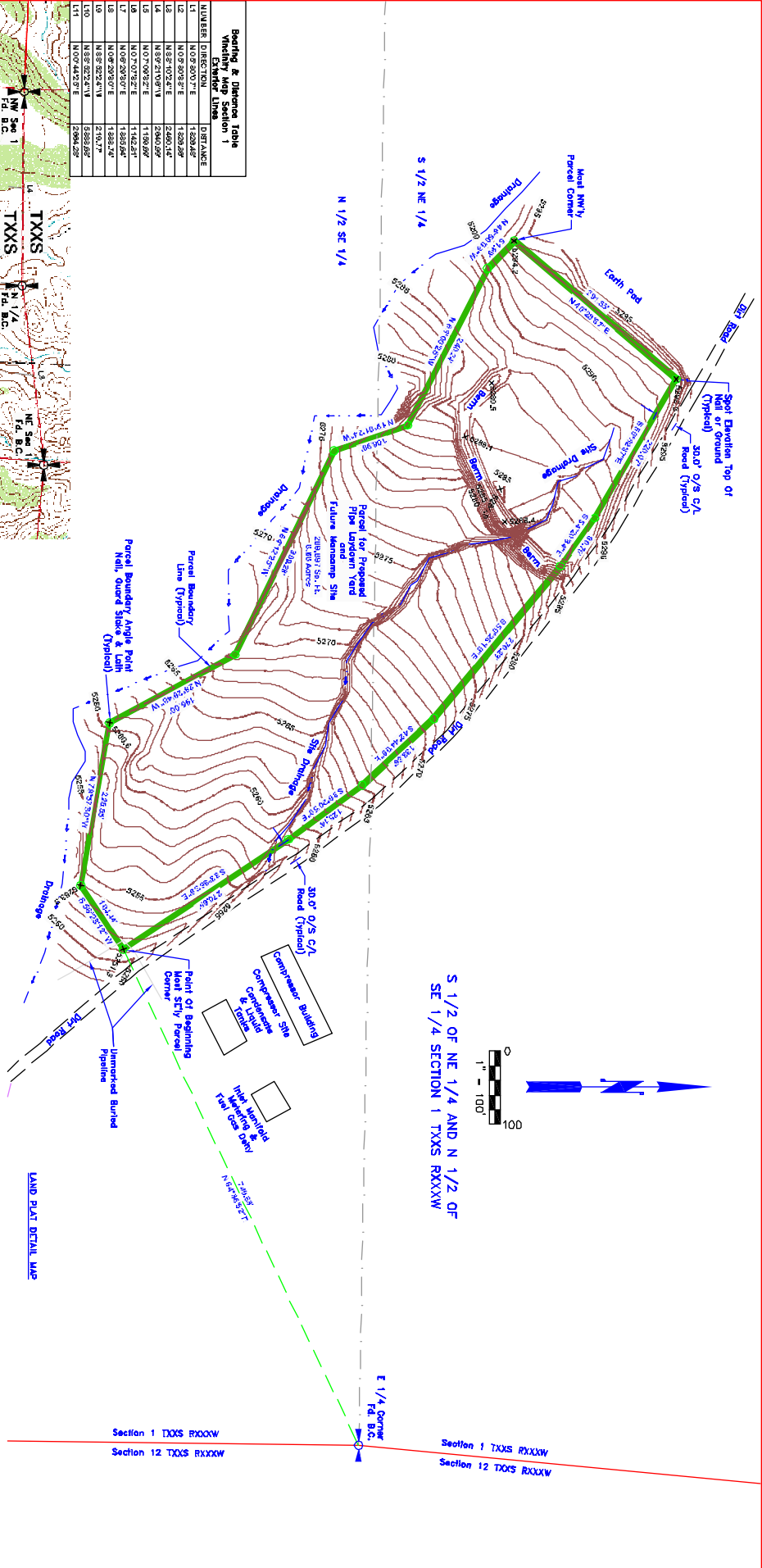
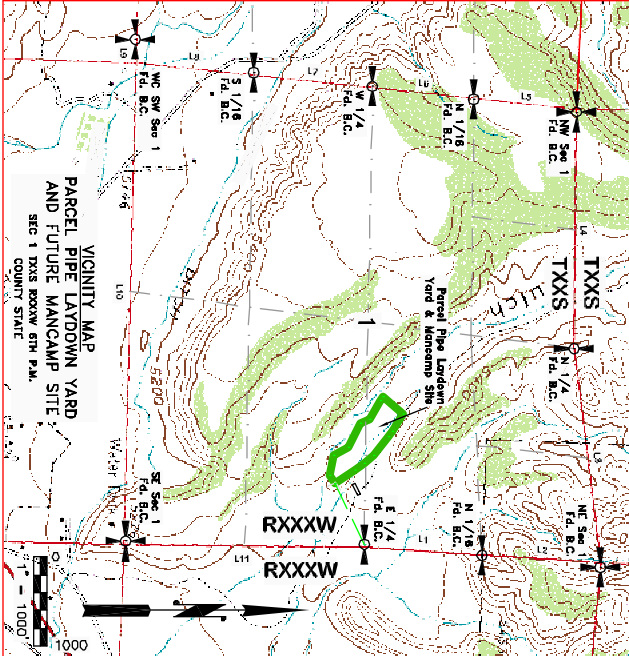

S 1/2 OF NE 1/4 AND N 1/2 OF SE 1/4 SECTION 1 TXXS RXXXW

LAND PLAT DETAIL MAP

Bearing & Distance Table
 This table lists the bearings and distances for the survey lines, corresponding to the table above.

DEPARTMENT OF SURVEYOR
 LARRY G. BOYDTELL, COLORADO REGISTERED SURVEYOR NO. 22688

NOTE:
 1. THE SURVEY WAS CONDUCTED IN ACCORDANCE WITH THE COLORADO SURVEYING ACT AND THE RULES AND REGULATIONS THEREUNDER.
 2. THE SURVEY WAS CONDUCTED IN ACCORDANCE WITH THE COLORADO SURVEYING ACT AND THE RULES AND REGULATIONS THEREUNDER.
 3. THE SURVEY WAS CONDUCTED IN ACCORDANCE WITH THE COLORADO SURVEYING ACT AND THE RULES AND REGULATIONS THEREUNDER.
 4. THE SURVEY WAS CONDUCTED IN ACCORDANCE WITH THE COLORADO SURVEYING ACT AND THE RULES AND REGULATIONS THEREUNDER.
 5. THE SURVEY WAS CONDUCTED IN ACCORDANCE WITH THE COLORADO SURVEYING ACT AND THE RULES AND REGULATIONS THEREUNDER.

DRS
 RIFKIN & ASSOCIATES, INC.

1414 ELK ST., SUITE 202
 ROCK SPRINGS, WY 82501
 (307) 362-5028

SCALE: AS SHOWN
 JOB NO.: 13XXX
 DATE: 01/06/09

LAND PLAT & TOPOGRAPHIC SURVEY
PIPE LAYDOWN YARD & FUTURE
MANCAMP SITE
CLIENT
JOB